

## JUYI GP Update – July 2018

JUYI is making progress and is now in the user acceptance testing (UAT) phase, with the first round completed across all source systems, including functional testing and data validation.

Other activities have included updating documents to reflect GDPR, completing all opt-out processing, finalising the JUYI Clinical Safety Case Report and engaging with the Gloucestershire Patient Participation Group.

A JUYI information pack is available for GP practices, which includes the JUYI fair processing notice along with patient leaflets, posters and opt out forms. Contact the JUYI team if you haven't received your copy.

The first go-live will enable the 2gether urgent care teams:

- **Mental Health Crisis and Home Treatment Team**
- **Mental Health Liaison**
- **Children & Young People Services**

to click a tab within their source system (RiO) and view **Primary care** and **GCS TPP Community Care** data.

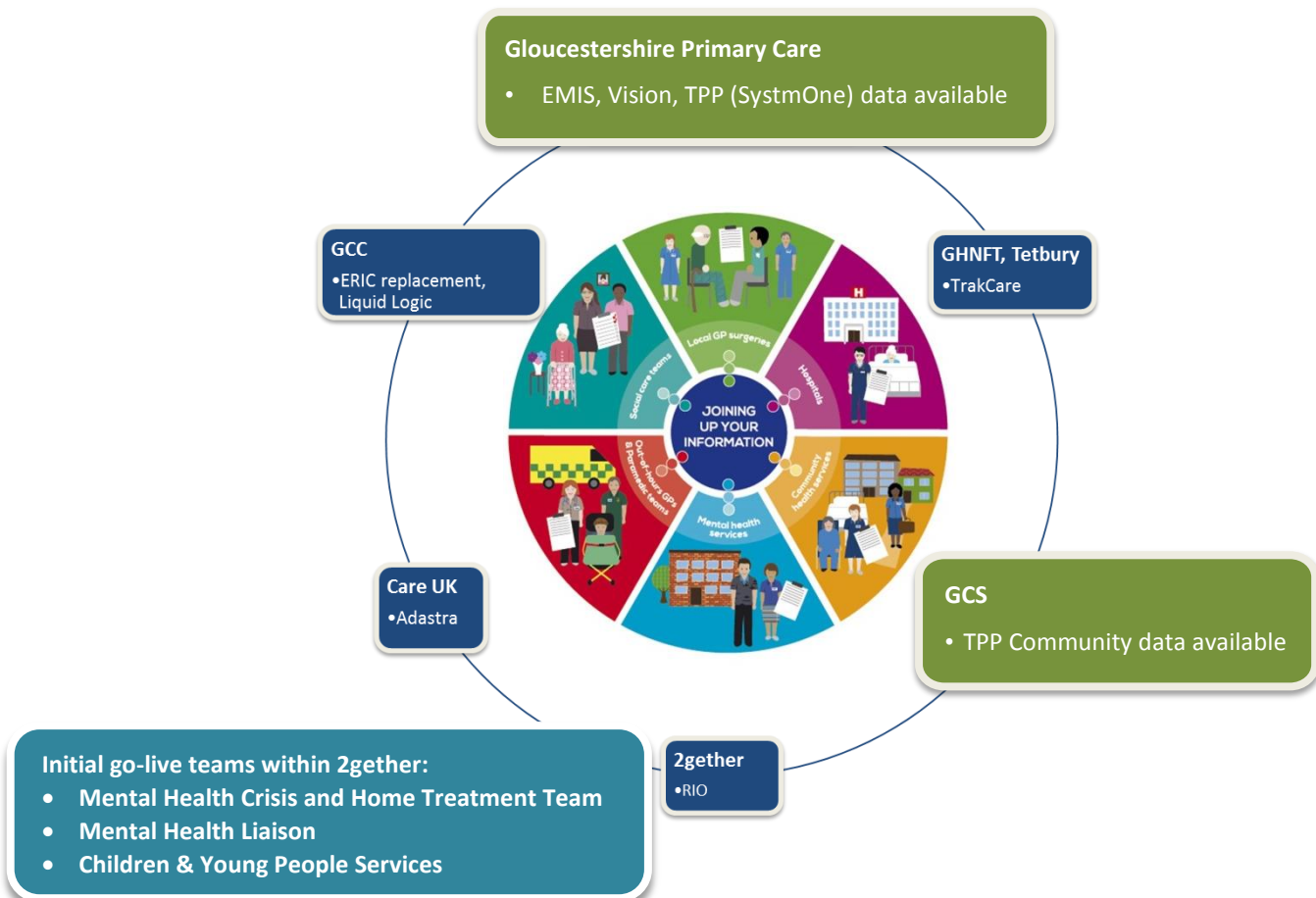

We have started meeting with these teams in preparation for the initial JUYI go live over the next few weeks.

Contact the JUYI team by email:  
Or by phone:

[juyi.gloucestershire@nhs.net](mailto:juyi.gloucestershire@nhs.net)  
0800 019 3276

The roll-out will be a gradual phased process, with further releases over 2018. These will enable more groups of users to access an increasing number of data sets using JUYI.

Upcoming versions over the next few months will see data being added from:

- 2gether (**RIO**)
- Gloucestershire Hospitals NHS Foundation Trust (**TrakCare**)

Along with users from these urgent care teams:

- **Gloucestershire Hospitals NHS Foundation Trust**
  - Emergency Dept.
  - Acute Care Unit
  - Ambulatory Emergency Care
  - OPAL
- **Gloucestershire Care Services NHS Trust**
  - Rapid Response/Overnight
  - Single Point Clinical Access
  - Community Hospitals
- Clinical Pharmacists
- Paediatric Assessment Unit
- Onward Care Team
- GP @ Front Door
- Minor Injury and Illness Units
- Integrated Assessment Team

This will be followed by access for:

- **Primary Care Clinicians**

Have a look at the new JUYI website:

[www.juyigloucestershire.org](http://www.juyigloucestershire.org)

along with these pages

[www.juyigloucestershire.org/clinician](http://www.juyigloucestershire.org/clinician)

for health and care professionals which include guides for getting started using JUYI, FAQs and user resources.

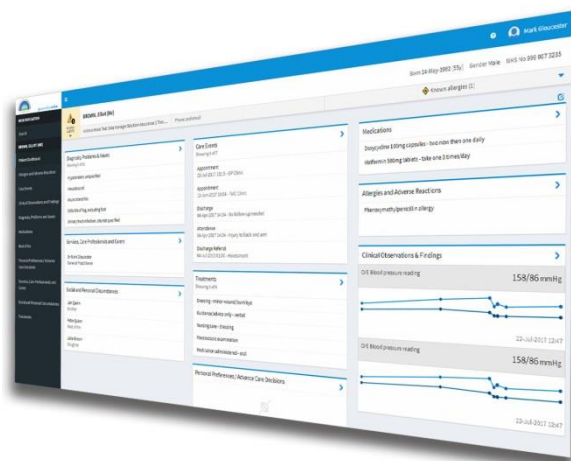
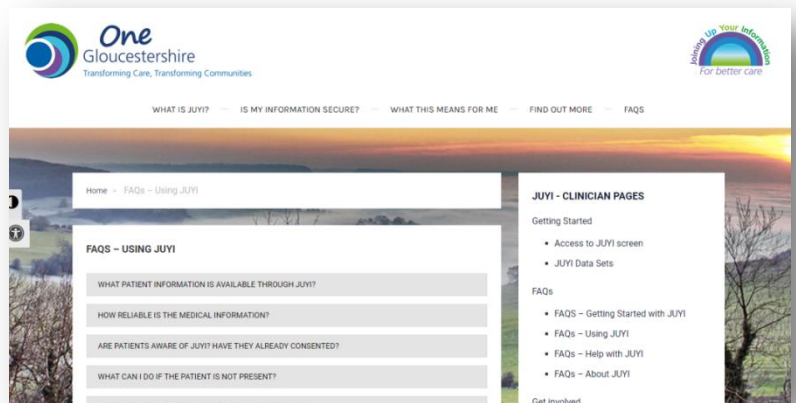

We would value your feedback on any of the content or resources available or any other comments you would like to share.

Let us know what you think by emailing us at:

[juyi.gloucestershire@nhs.net](mailto:juyi.gloucestershire@nhs.net)

Contact the JUYI team by email:  
Or by phone:

[juyi.gloucestershire@nhs.net](mailto:juyi.gloucestershire@nhs.net)  
0800 019 3276